

NOTES:
 1. MARKUPS/LOCATIONS OF INSTALLED UTILITIES PROVIDED BY CONTRACTOR.
 2. PROFILE INFORMATION HAS NOT BEEN FIELD VERIFIED AND IS SHOWN FOR INFORMATION ONLY.

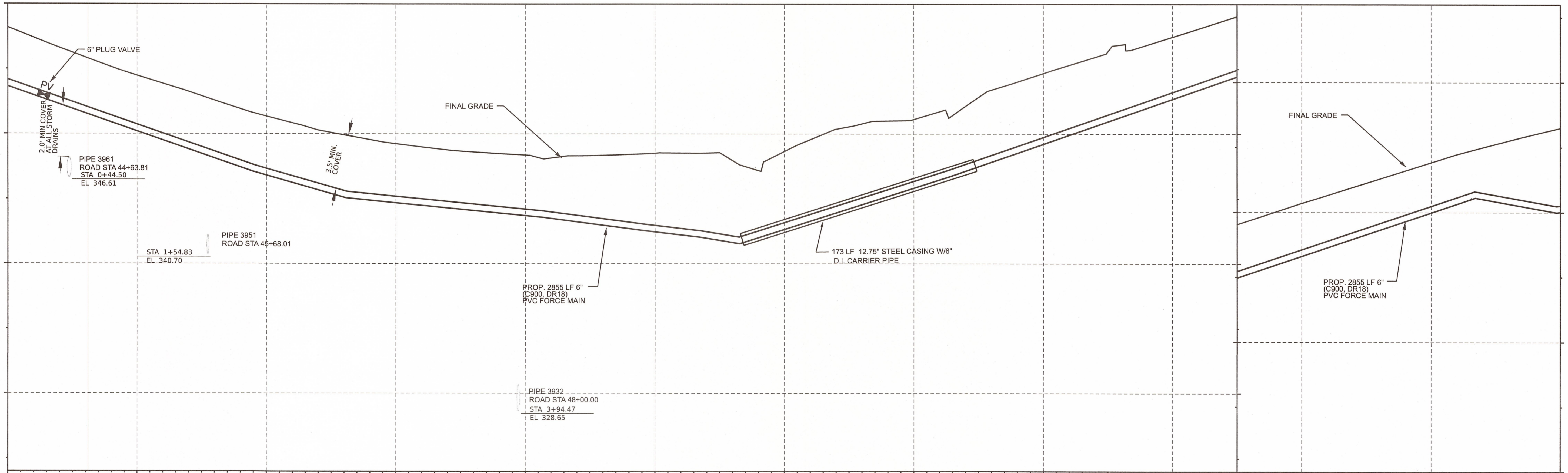
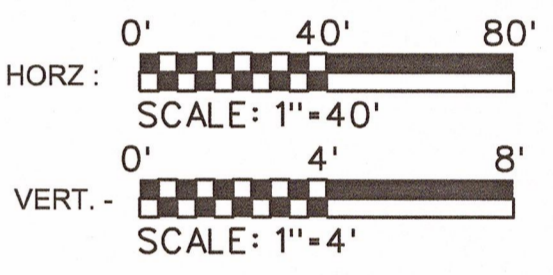

APPROVALS	
Project Engr:	_____
Drawn By:	_____
Checked By:	_____
Review:	_____
Bid:	_____
Construction:	_____

PREPARED BY

JOEL E. WOOD & ASSOCIATES
 PLANNING • ENGINEERING • MANAGEMENT

P.O. BOX 296 CLOVER, SC 29710 (803) 684-3390

SEALS

PROJECT

SC DOT PROJECT ID# PO 29808
 I-26 WIDENING/REHABILITATION - CONFLICT 7

RICHLAND COUNTY, SOUTH CAROLINA
 PREPARED FOR
SCDOT

SHEET TITLE

**RECORD DRAWING
 PLAN/PROFILE BROAD RIVER ROAD**

NO.	DATE	REVISIONS	BY
1	6/5/20	SCDOT COMMENTS	CEW
2	8/19/20	SCDOT COMMENTS	CEW
3	12/15/20	ROADWAY DESIGN CHANGES	CEW
4	5/17/21	REVISED ALIGNMENT FOR ELIMINATED EASEMENT	CEW
5	6/30/21	REVISED ALIGNMENT FOR DRIVE AND WALL UPDATE	CEW
6	6/30/23	AS BUILT PER CONTRACTOR	DER

SCALE: HORIZ. - 1" = 40'
 VERT. - 1" = 4'

DATE: APRIL 29, 2020

JOB NO.: 190104.3

SHEET 1 OF 3

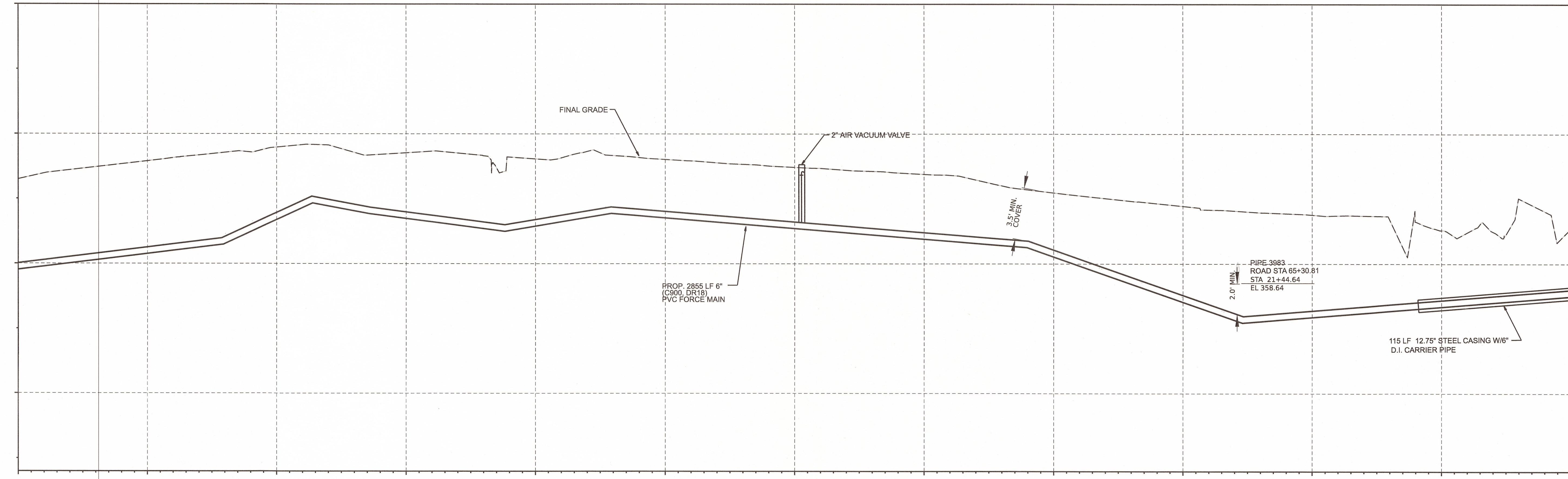
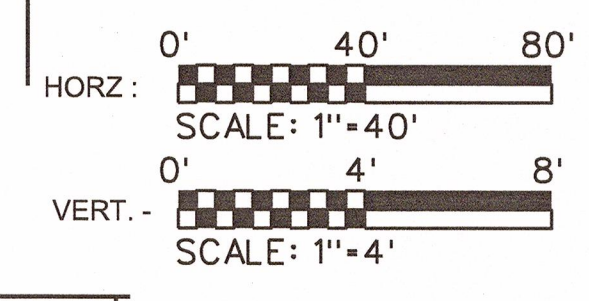
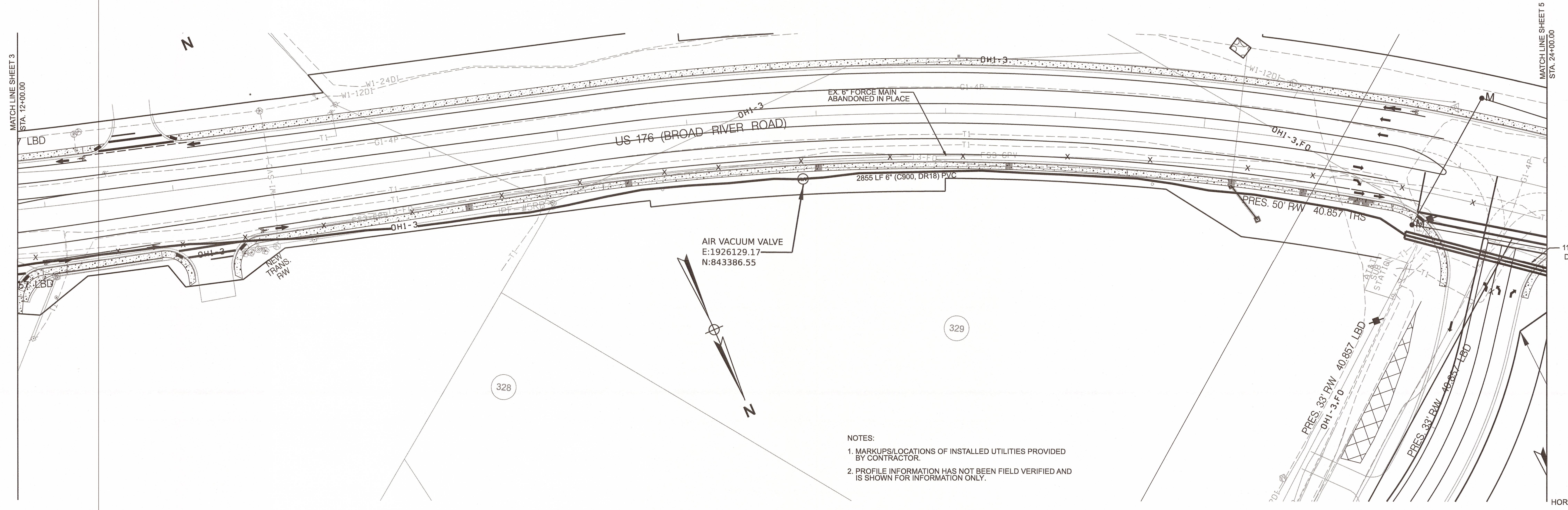

APPROVALS	
Project Engr:	_____
Drawn By:	_____
Checked By:	_____
Review:	_____
Bid:	_____
Construction:	_____

PREPARED BY

JOEL E. WOOD & ASSOCIATES
PLANNING • ENGINEERING • MANAGEMENT

P.O. BOX 296 CLOVER, SC 29710 (803) 684-3390

SEALS

PROJECT

SC DOT PROJECT ID# PO 29808
I-26 WIDENING/REHABILITATION - CONFLICT 7

RICHLAND COUNTY, SOUTH CAROLINA
PREPARED FOR
SCDOT

SHEET TITLE

RECORD DRAWING
PLAN/PROFILE BROAD RIVER ROAD

NO.	DATE	REVISIONS	BY
1	6/5/20	SCDOT COMMENTS	CEW
2	8/19/20	SCDOT COMMENTS	CEW
3	12/15/20	ROADWAY DESIGN CHANGES	CEW
4	5/17/21	REVISED ALIGNMENT FOR ELIMINATED EASEMENT	CEW
5	6/30/21	REVISED ALIGNMENT FOR DRIVE AND WALL UPDATE	CEW
6	6/30/23	AS BUILT PER CONTRACTOR	DER

SCALE: HORZ - 1" = 40'
VERT - 1" = 4'

DATE: APRIL 29, 2020

JOB NO.: 190104.3

SHEET 2 OF 3

MATCH LINE SHEET 4
STA. 24+00.00

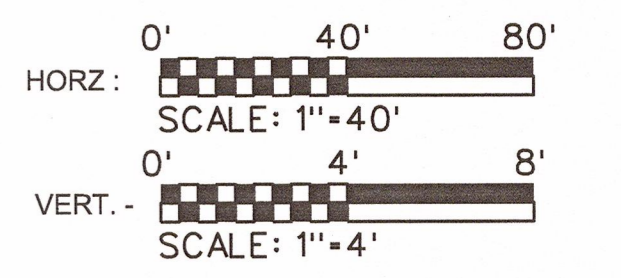
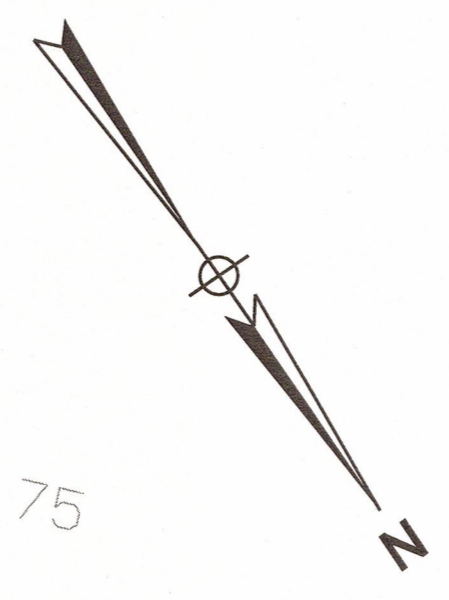
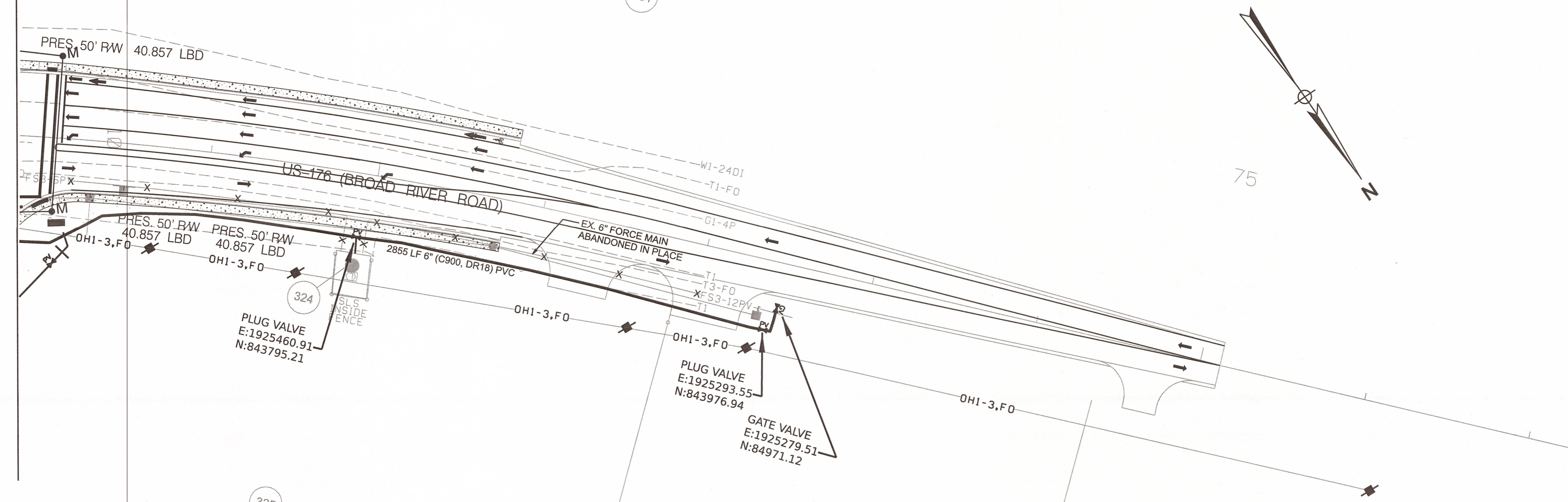

- NOTES:
1. MARKUPS/LOCATIONS OF INSTALLED UTILITIES PROVIDED BY CONTRACTOR.
 2. PROFILE INFORMATION HAS NOT BEEN FIELD VERIFIED AND IS SHOWN FOR INFORMATION ONLY.

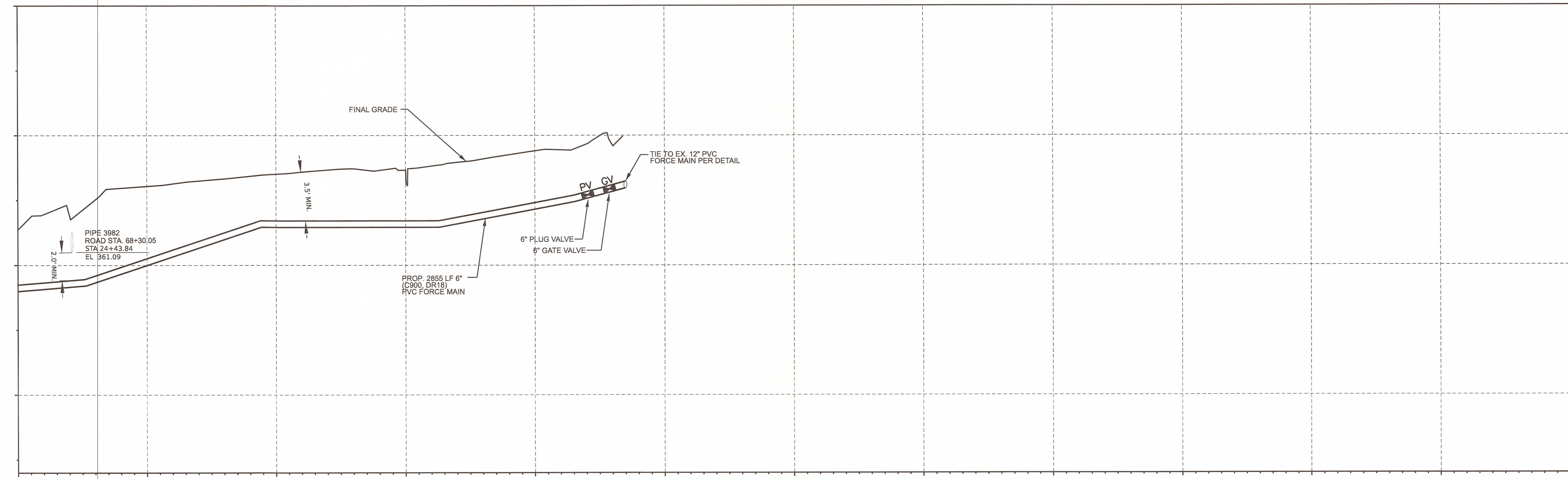

APPROVALS

Project Engr: _____
 Drawn By: _____
 Checked By: _____
 Review: _____
 Bid: _____
 Construction: _____

PREPARED BY

W **JOEL E. WOOD & ASSOCIATES**
 PLANNING • ENGINEERING • MANAGEMENT

P.O. BOX 296 CLOVER, SC 29710 (803) 684-3390

SEALS

PROJECT

SC DOT PROJECT ID# PO 29808
 I-26 WIDENING/REHABILITATION - CONFLICT 7

RICHLAND COUNTY, SOUTH CAROLINA
 PREPARED FOR
SCDOT

SHEET TITLE

**RECORD DRAWING
 PLAN/PROFILE BROAD RIVER ROAD**

NO.	DATE	REVISIONS	BY
1	6/5/20	SCDOT COMMENTS	CEW
2	8/19/20	SCDOT COMMENTS	CEW
3	12/15/20	ROADWAY DESIGN CHANGES	CEW
4	5/17/21	REVISED ALIGNMENT FOR ELIMINATED EASEMENT	CEW
5	6/30/21	REVISED ALIGNMENT FOR DRIVE AND WALL UPDATE	CEW
6	6/30/23	AS BUILT PER CONTRACTOR	DER

SCALE: **HORZ:** 1" = 40'
VERT.: 1" = 4'

DATE: APRIL 29, 2020

JOB NO.: 190104.3

SHEET 3 OF 3